

Patient report

Bio-Rad DATE: 10/26/2019
D-10 TIME: 12:51 PM
S/N: #DJ4I016123 Software version: 4.30-2
Sample ID: 10506335
Injection date 10/26/2019 12:26 PM
Injection #: 15 Method: HbA1c
Rack #: --- Rack position: 8

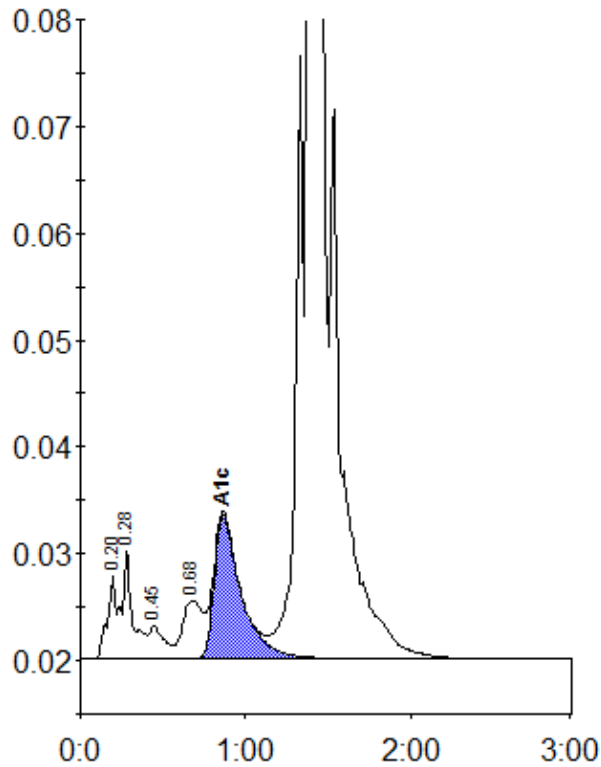

Peak table - ID: 10506335

Peak	R.time	Height	Area	Area %
A1a	0.20	8035	35483	0.9
A1b	0.28	10349	37725	0.9
F	0.45	3025	20230	0.5
LA1c/CHb-1	0.68	5436	47278	1.2
A1c	0.86	13525	152100	5.3
A0	1.39	1071202	3733199	92.7
Total Area:		4026014		

Concentration:	%
A1c	5.3